



**MONROE COUNTY WATER AUTHORITY  
PROJECT INFORMATION BULLETIN  
30" Valve Replacements  
English Road at Mt. Read Boulevard  
And Maiden Lane at Mt. Read Boulevard**



Eng. No.: 18-035

September 2022

## **Overview**

The Monroe County Water Authority (MCWA) has started work at English Road and Mt. Read Boulevard to replace an existing 30" valve located in a vault in the south bound travel lane of Mt. Read Boulevard.

A second 30" valve located at Maiden Lane and Mt. Read Boulevard will also be replaced. This valve is located in a vault in the south bound travel lane of Mt. Read Boulevard and the west bound travel lane of Maiden Lane.

These valves are located on a large diameter transmission main installed in the 1950's. The MCWA is replacing the existing valves because they no longer function properly.

Due to the depth of the underground facilities, the excavation is an additional 5' outside of the vault to accommodate the shoring and trench protection at these work locations. You will notice travel lane reductions and shifts as well as traffic control delineators on Mt. Read Boulevard at the intersection with English Road and at the intersection with Maiden Lane during this work.

Fortunately, there will be no effect to your water supply during this work.

## **Schedule**

The Contractor has started work at English Road and Mt. Read Boulevard. The first valve replacement is expected to be completed in 4 to 6 weeks. Work on the second valve will start in the coming weeks, with work occurring simultaneously. The second valve replacement will also take 4 to 6 weeks. Work and asphalt restoration is expected to be completed by the end of November, weather-dependent. The work will occur during normal work day hours.

## **Questions**

You can contact our Customer Service department at (585) 442-7200 weekdays from 8:30 am to 4:30 pm, or our Dispatcher at (585) 442-2009 weekdays before 8:30 and after 4:30 pm, and on weekends and holidays. We will have a Water Authority inspector onsite throughout construction. Our inspectors carry an ID card and drive a vehicle with a Water Authority logo on it. They are happy to answer any questions you may have.

# LOCATION MAP

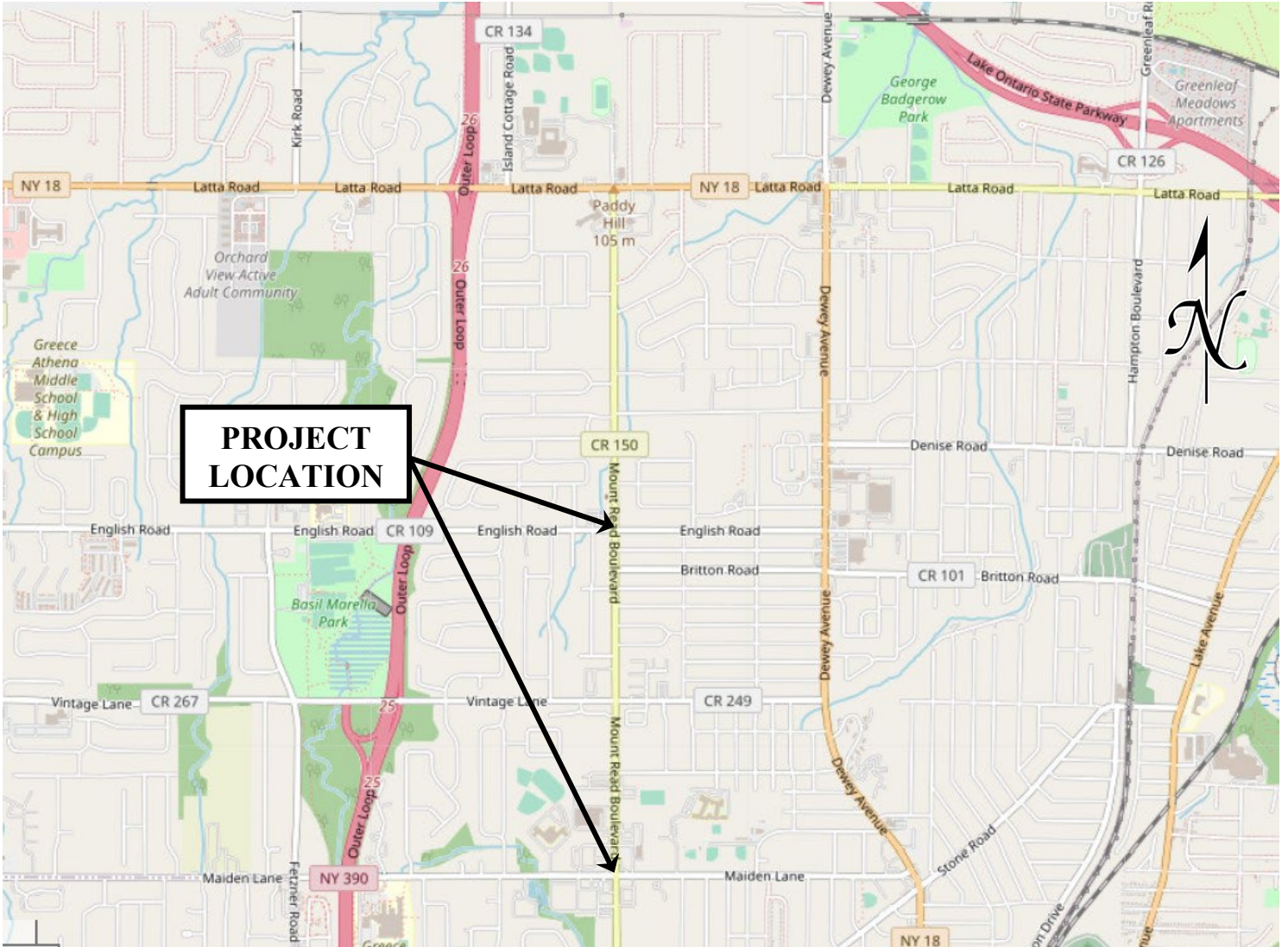

NOT TO SCALE